BCE

Bell Media

Discretionary Services
(mainstream sports)

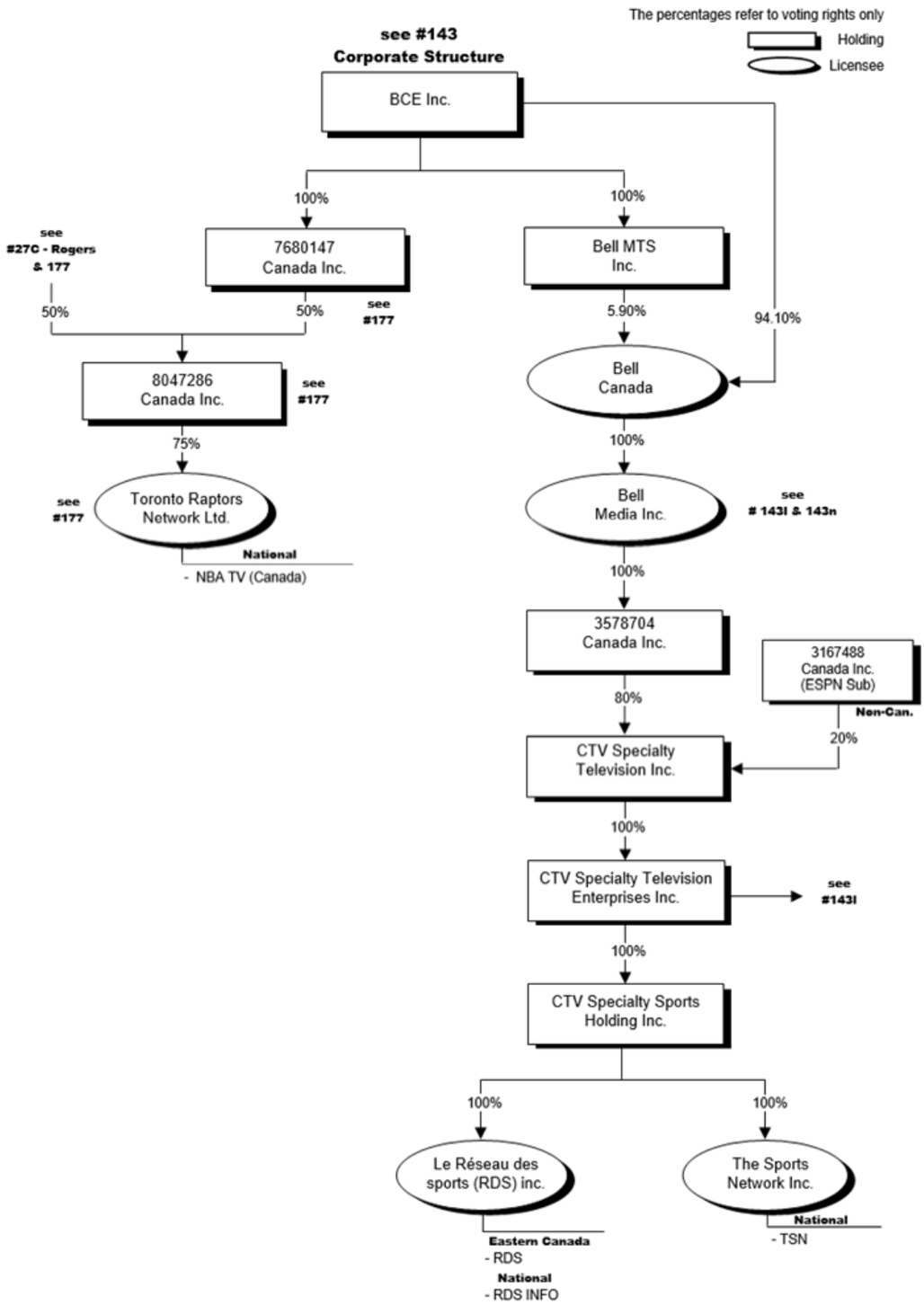

UPDATE

Update – 2015-08-16 – 2256247 Ontario Limited did not implement the specialty Category B servive Live Music Channel within the prescribed deadline.

CRTC 2015-299 – revocation of the licence issued to Gol TV (Canada) Ltd. for the specialty Category B service Gol TV, effective 31 August 2015.

CRTC 2015-430 – revocation of the licence issued to The NHL Network Inc. for the specialty Category B service The NHL Network.

Update – 2017-09-07 – description of various services.

Update – 2017-10-25 – Bell Canada's shareholding as per the 2017 Broadcasting Ownership Information Annual Filing.

Update – 2018-10-29 – Bell Canada's shareholding as per the 2018 Broadcasting Ownership Information Annual Filing.

Update – 2019-02-26 – minor change.

Update – 2022-06-15 – description of various services.

CRTC 2022-339 – revoked the licence issued to Toronto Maple Leafs Network Ltd. for the discretionary service Leafs Nation Network (formerly Leafs TV).

CRTC 2023-324 – revoked the licence issued to The Sport Network Inc. for the discretionary service ESPN Cassic.

Update – 2024-02-16 – of 7680147 Canada Inc.'s shareholding.

SEE ALSO

143, 143a, 143d, 143l & 143n

NOTICE

The CRTC ownership charts reflect the transactions approved by the Commission and are based on information supplied by licensees. The CRTC does not assume any responsibility for discrepancies between its charts and data from outside sources or for errors or omissions which they may contain.

APPENDIX

Notes: The percentages in this chart refer to voting rights only.

OWNERSHIP

For the ownership of BCE Inc., see chart 143.

BCE Inc. holds the following:

- 100% of Bell MTS Inc.
- 94.10% in Bell Canada. The remaining 5.90% is held by Bell MTS Inc.
- 100% of 7680147 Canada Inc. (see chart 177)

Bell Canada holds 100% of Bell Media Inc. (See charts 143L and 143N)

Bell Media Inc. holds 100% of 3578704 Canada Inc.

3578704 Canada Inc. holds 80% in CTV Specialty Television Inc. The other 20% is held by 3167488 Canada Inc. (ESPN Sub), a non-Canadian corporation.

CTV Specialty Television Inc. holds 100% of CTV Specialty Television Enterprises Inc. (See chart 143L)

CTV Specialty Television Enterprises Inc. holds 100% of CTV Specialty Sports Holding Inc.

CTV Specialty Sports Holding Inc. holds 100% of Le Réseau des sports (RDS) inc. and 100% of The Sports Network Inc.

7680147 Canada Inc. holds 50% of 8047286 Canada Inc. The other 50% is held by a subsidiary of Rogers. (See charts 177 and 27C - Rogers)

8047286 Canada Inc. holds 75% in Toronto Raptors Network Ltd. (See chart 177 for complete ownership)

LICENSEES

- Le Réseau des sports (RDS) inc. is licensee of the following discretionary services:
  - RDS (Eastern Canada)
  - RDS INFO (National)

- The Sports Network Inc. is licensee of the following national discretionary services:
  - TSN

- Toronto Raptors Network Ltd. is licensee of the national discretionary service NBA TV.

See also charts 143L and 143N for other broadcasting undertakings under Bell Media ownership.